

WEST SUSSEX COUNTY COUNCIL
APPLICATION FOR DEFINITIVE MAP MODIFICATION ORDER
WILDLIFE AND COUNTRYSIDE ACT 1981

Definitive Map and Statement for... Chichester ..

To: West Sussex County Council - Ref CC3/8991/AMS
Legal Services
County Hall
Chichester
West Sussex
PO19 1RQ.

N.B. Please read the notes overleaf carefully before completing the form.

Note 1

APPLICANT(S)

Name Mrs K MARTON
Address FERNDALE LODGE, BURDELL RD,
VAPTON BN18 0HT
Tel. No. 01243 551474

Note 2

I/We hereby apply for an order under section 53(2) of the
Wildlife and Countryside Act 1981 modifying the definitive
map and statement for the VAPTON area
by adding the footpath from Goodhew
Close to FP20012 Vapton

Note 3

Note 4

Note 5

as shown on the map accompanying this application.

Note 6

List of Documents: -

Map attached

Dated 31/7/13 Signed ..  ..



Public Rights of Way

Footpath

Bridleway

Restricted Byway

BOAT

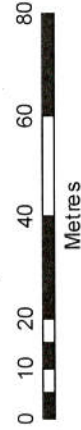
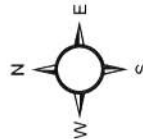

Date:

Author:

Scale 1:1,500

Map Notes

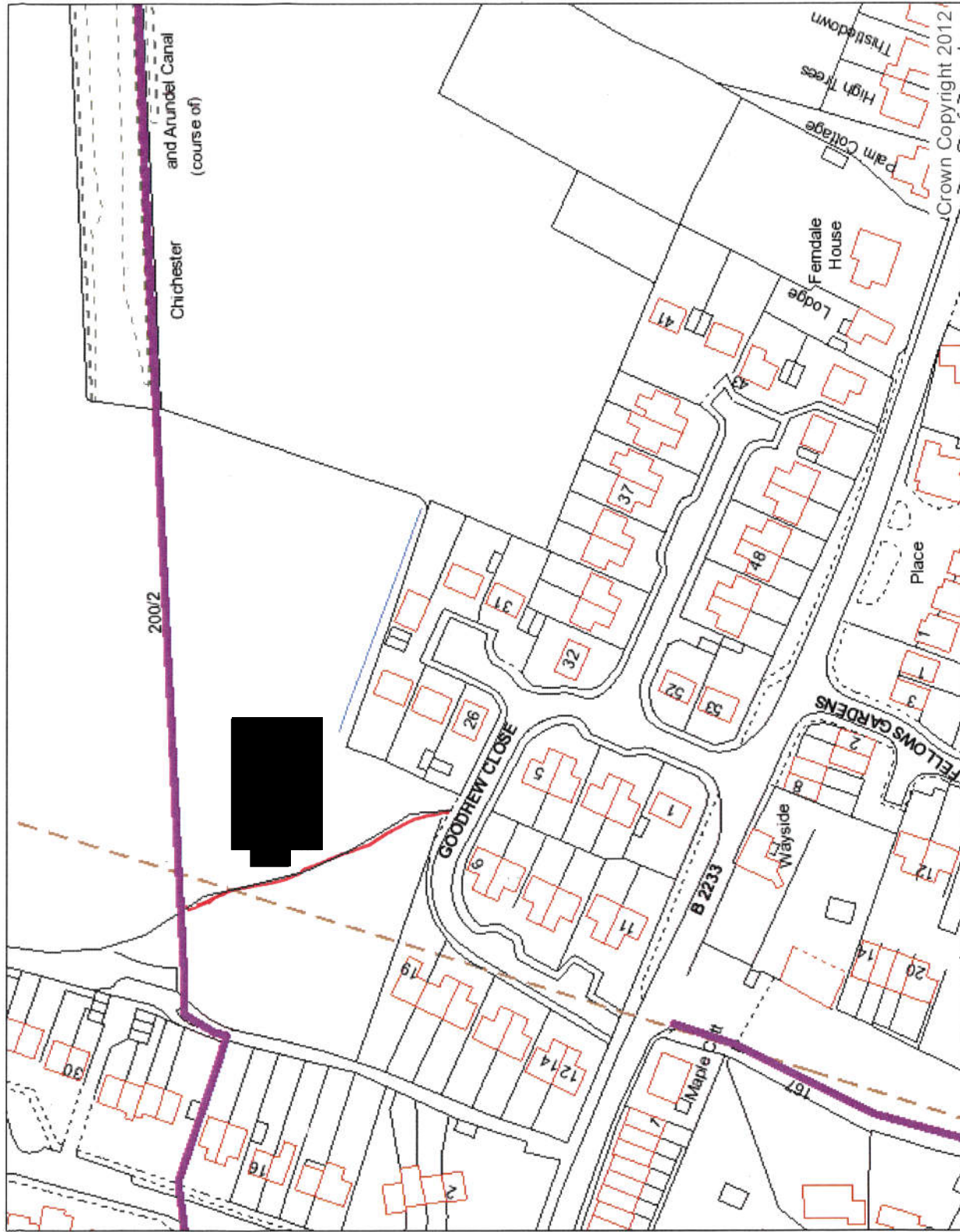

Crown Copyright. All rights reserved.
West Sussex County Council
100023447 (2012)