

West Sussex Minerals Local Plan 2003

Inset Map H
Sand
WEST HEATH (Site No 26)

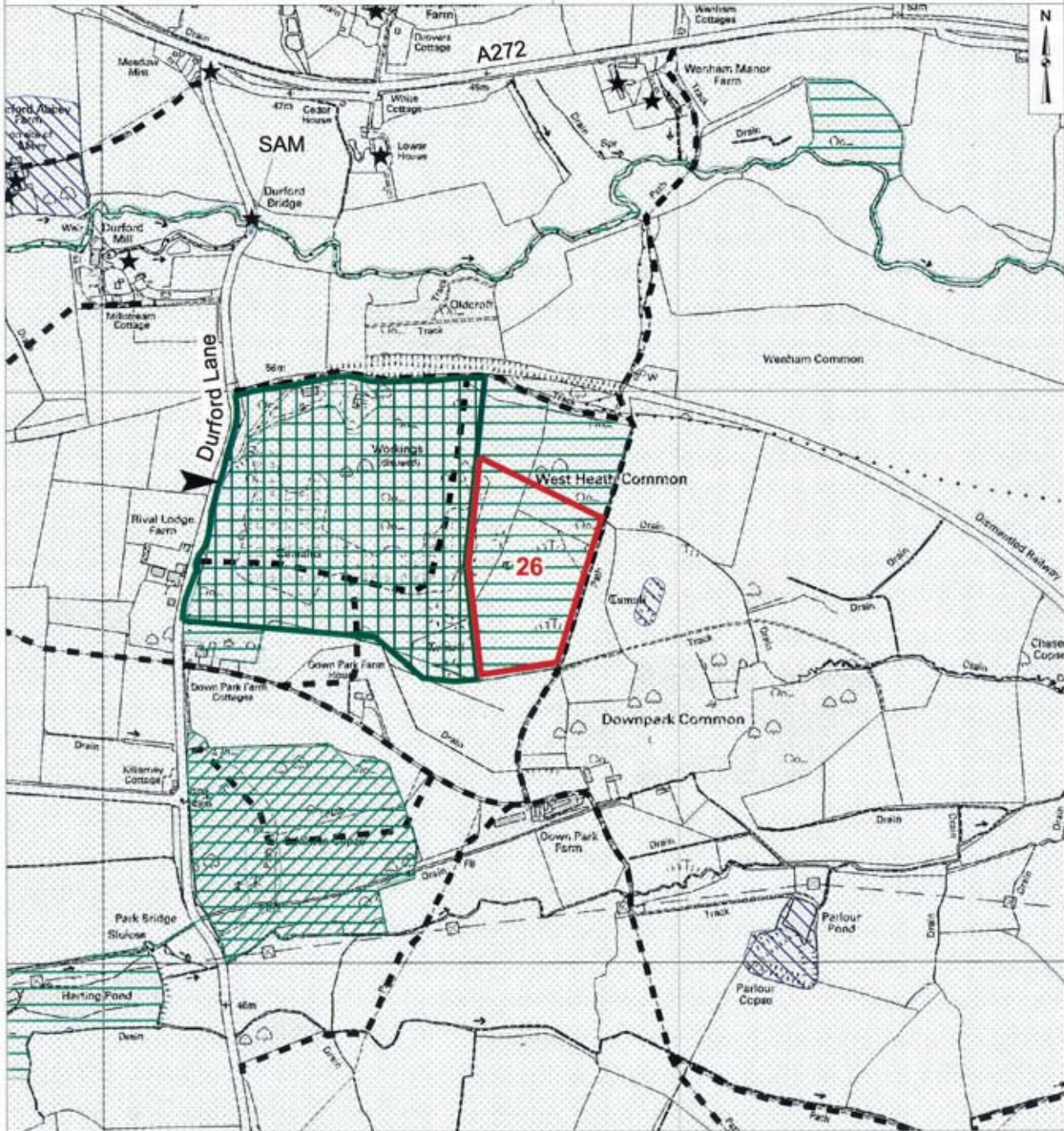

This map is reproduced from Ordnance Survey material with the permission of Ordnance Survey on behalf of the Controller of Her Majesty's Stationery Office (c) Crown copyright. Unauthorised reproduction infringes Crown copyright and may lead to prosecution or civil proceedings. West Sussex County Council, LA076902, 2003.

- | | | |
|------------------------------------|--|-----------------|
| Proposed Area | Ancient Woodland (Semi-Natural) | Existing Access |
| Existing Mineral Working | Site of Nature Conservation Importance | |
| Area of Outstanding Natural Beauty | Listed Building | |
| Scheduled Ancient Monument | Public Right of Way | |