

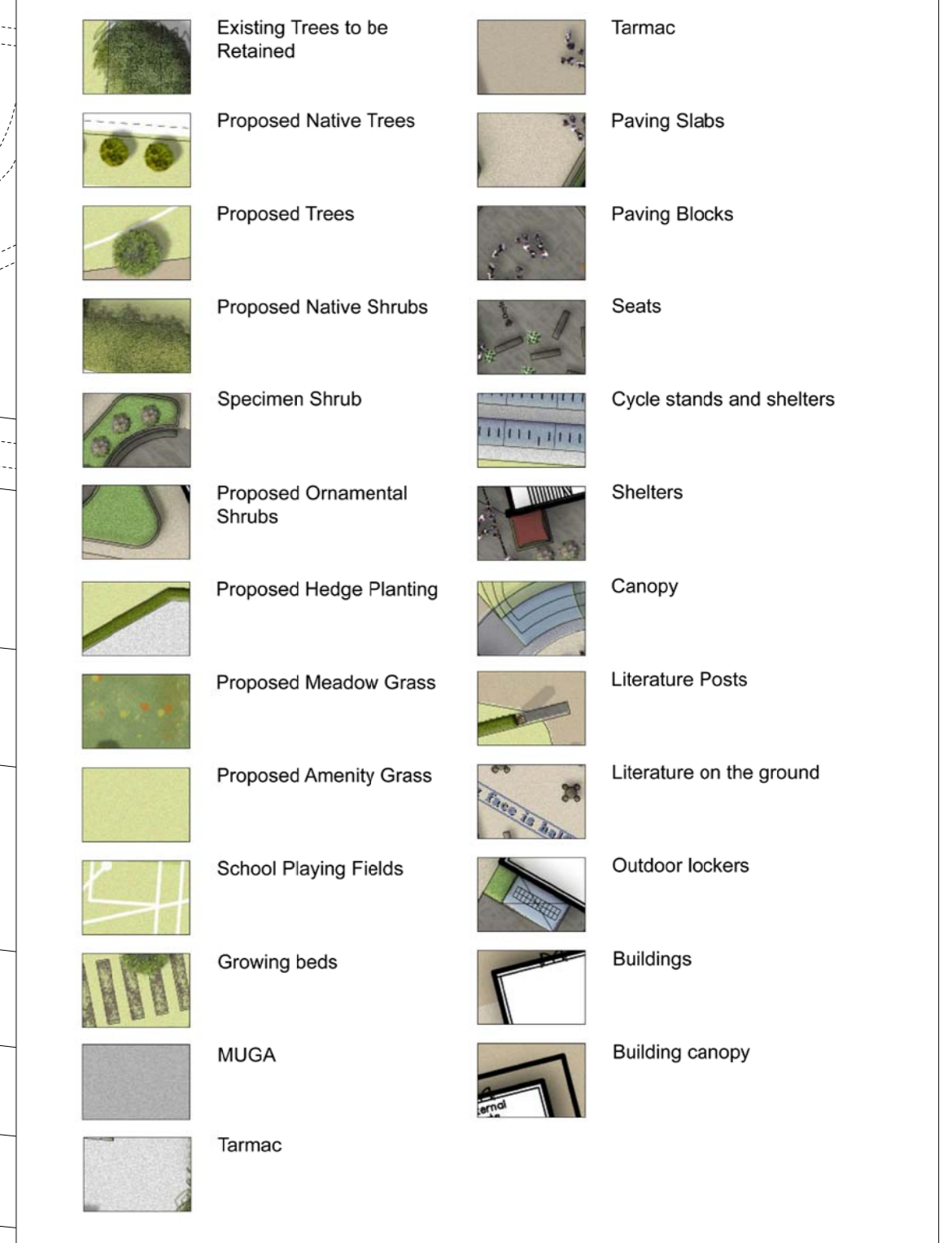

NOTES
 This drawing is the property of fabrik. It must not be copied or reproduced without written consent. Only
 signed dimensions are to be taken from this drawing. All contractors must visit site and be responsible for
 taking and checking all dimensions related to the works shown on the drawing.

- Legend**
1. Proposed Shoreham Academy building
 2. Energy Centre buildings
 3. Arrival avenue
 4. Arrival space
 5. Main entrance
 6. Main park for cars
 7. Cycle parking
 8. Habitat area
 9. Alternative pedestrian entrance
 10. School gardens
 11. Amphitheatre
 12. Growing gardens
 13. Curriculum Gardens
 14. Literature posts
 15. Soft informal social space
 16. Multi-Use Games Area
 17. Football and athletic pitches
 18. Hockey Pitch (Future All Weather Pitch. For acoustic fencing proposals refer to Capita acoustic report. For floodlighting proposals refer to Gifford's floodlighting report.)
 19. Services access area
 20. DT Yard
 21. Outdoor screen viewing
 22. Existing trees and hedge planting to be retained



No.	Date	Reason

External References:

fabrik
 33a High Street
 Alton
 Hampshire
 GU34 1SD
 T : 01420 593250
 F : 01420 544243
 E : studio@fabrikuk.com
 W : www.fabrikuk.com

Project
Shoreham Academy, Shoreham for Balfour Beatty

Drawing
Colour Masterplan

Scale	Date	Drawn
1 : 500@A0	March '10	CP

Drawing No.	Revision
D1813.L.150	

<input type="checkbox"/> Preliminary	<input type="checkbox"/> Issued for Design/Information
<input checked="" type="checkbox"/> Issued for Planning Approval	<input type="checkbox"/> Issued for Tender
<input type="checkbox"/> Issued for Construction	<input type="checkbox"/> As Built

Drawing sheet size - A0

