

West Sussex County Council  
 Highways & Transport  
 The Grange  
 Tower Street  
 Chichester  
 West Sussex  
 PO19 1RH

HORSHAM DISTRICT: STORRINGTON  
 WAITING RESTRICTIONS

Reproduced from or based upon 2006 Ordnance Survey mapping with permission of the Controller of HMSO (c) Crown Copyright reserved.  
 Unauthorised reproduction infringes Crown copyright and may lead to prosecution or civil proceedings West Sussex County Council Licence No. 100018485

TILE REF NO:  
 TQ0814SES

SHEET ISSUE NO 3  
 SHEET ACTIVE FROM - 30/07/2007

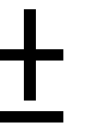

SCALE:  
 1:1250  
 at A3 size

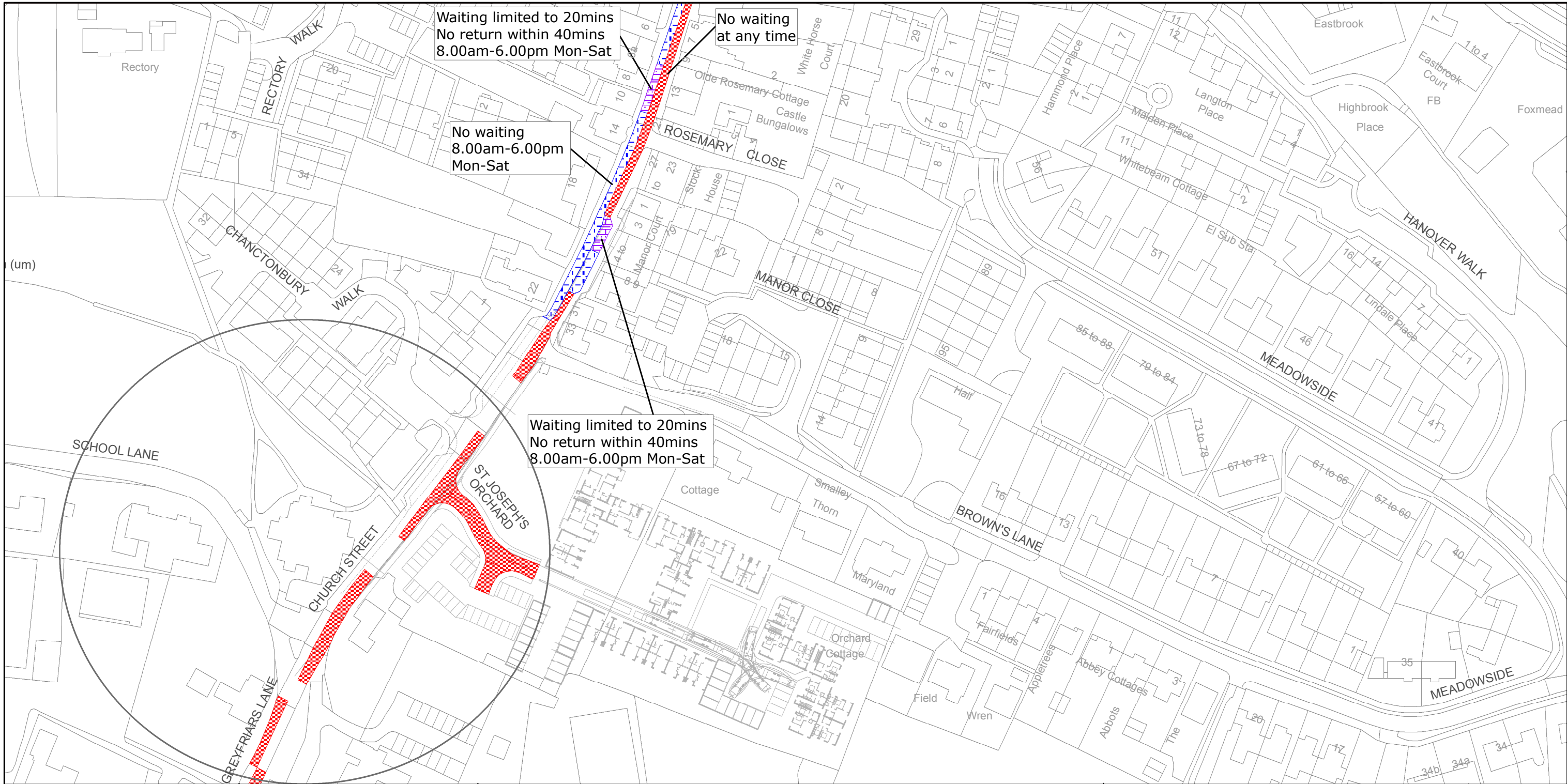

West Sussex County Council  
 Communities & Infrastructure  
 The Grange  
 Tower Street  
 Chichester  
 West Sussex  
 PO19 1RH

HORSHAM DISTRICT: STORRINGTON  
 PROPOSED WAITING RESTRICTIONS (12.07.2012)

TILE REF NO:  
 TQ0814SES

SHEET ISSUE NO 4\_CHA9001  
 SHEET ACTIVE FROM - DD/MM/YYYY

N  
  
 SCALE:  
 1:1250  
 at A3 size

Reproduced from or based upon 2010 Ordnance Survey mapping with permission of the Controller of HMSO (c) Crown Copyright reserved.  
 Unauthorised reproduction infringes Crown copyright and may lead to prosecution or civil proceedings West Sussex County Council Licence No. 100023447





West Sussex County Council  
 Infrastructure  
 The Grange  
 Tower Street  
 Chichester  
 West Sussex  
 PO19 1RH

HORSHAM DISTRICT: STORRINGTON  
 NO EXISTING WAITING RESTRICTIONS (22.08.2011)

**TILE REF NO:**  
**TQ0813NEN**

SHEET ISSUE NO  
 SHEET ACTIVE FROM - DD/MM/YYYY at A3 size



SCALE:  
 1:1250

Reproduced from or based upon 2010 Ordnance Survey mapping with permission of the Controller of HMSO (c) Crown Copyright reserved.  
 Unauthorised reproduction infringes Crown copyright and may lead to prosecution or civil proceedings West Sussex County Council Licence No. 100023447



West Sussex County Council  
 Communities & Infrastructure  
 The Grange  
 Tower Street  
 Chichester  
 West Sussex  
 PO19 1RH

HORSHAM DISTRICT: STORRINGTON  
 PROPOSED WAITING RESTRICTIONS (28.05.2012)

TILE REF NO:  
**TQ0813NEN**

SHEET ISSUE NO 1\_CHA9001

SHEET ACTIVE FROM - DD/MM/YYYY



SCALE:  
 1:1250

at A3 size

Reproduced from or based upon 2010 Ordnance Survey mapping with permission of the Controller of HMSO (c) Crown Copyright reserved.  
 Unauthorised reproduction infringes Crown copyright and may lead to prosecution or civil proceedings West Sussex County Council Licence No. 100023447