



West Sussex County Council
 Infrastructure
 The Grange
 Tower Street
 Chichester
 West Sussex
 PO19 1RH

HORSHAM DISTRICT: STORRINGTON

NO EXISTING WAITING RESTRICTIONS (22.08.2011)

TILE REF NO:

TQ0813NEN

SHEET ISSUE NO

SHEET ACTIVE FROM - DD/MM/YYYY



SCALE:
 1:1250

at A3 size

Reproduced from or based upon 2010 Ordnance Survey mapping with permission of the Controller of HMSO (c) Crown Copyright reserved.
 Unauthorised reproduction infringes Crown copyright and may lead to prosecution or civil proceedings West Sussex County Council Licence No. 100023447



West Sussex County Council
 Communities & Infrastructure
 The Grange
 Tower Street
 Chichester
 West Sussex
 PO19 1RH

HORSHAM DISTRICT: STORRINGTON
 PROPOSED WAITING RESTRICTIONS (28.05.2012)

TILE REF NO:
 TQ0813NEN

SHEET ISSUE NO 1_CHA9001

SHEET ACTIVE FROM - DD/MM/YYYY



SCALE:
 1:1250

at A3 size

Reproduced from or based upon 2010 Ordnance Survey mapping with permission of the Controller of HMSO (c) Crown Copyright reserved.
 Unauthorised reproduction infringes Crown copyright and may lead to prosecution or civil proceedings West Sussex County Council Licence No. 100023447

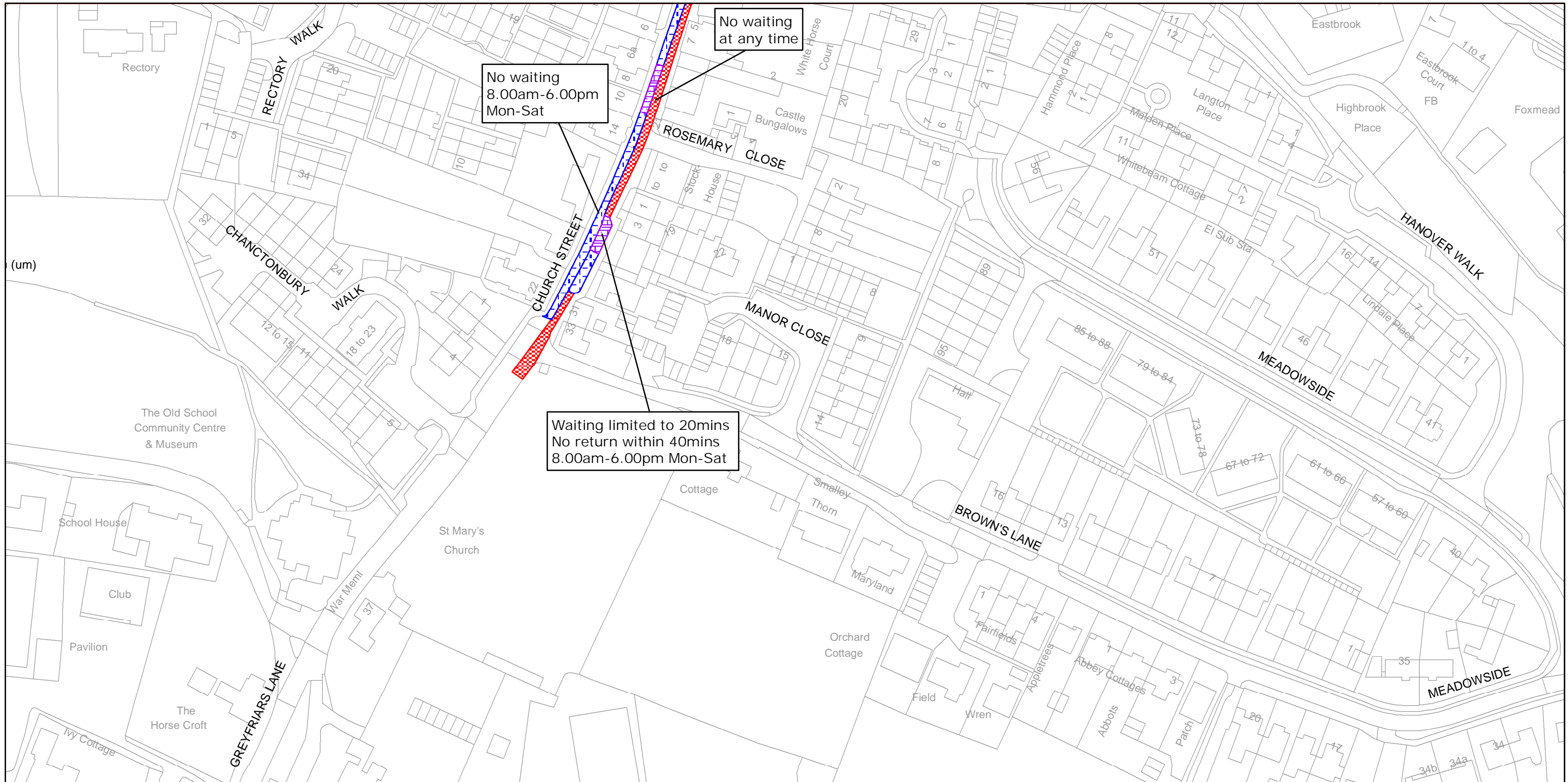

West Sussex County Council
 Highways & Transport
 The Grange
 Tower Street
 Chichester
 West Sussex
 PO19 1RH

HORSHAM DISTRICT: STORRINGTON
 WAITING RESTRICTIONS

Reproduced from or based upon 2006 Ordnance Survey mapping with permission of the Controller of HMSO (c) Crown Copyright reserved.
 Unauthorised reproduction infringes Crown copyright and may lead to prosecution or civil proceedings West Sussex County Council Licence No. 100018485

TILE REF NO:
 TQ0814SES

SHEET ISSUE NO 3
 SHEET ACTIVE FROM - 30/07/2007

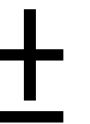

SCALE:
 1:1250
 at A3 size

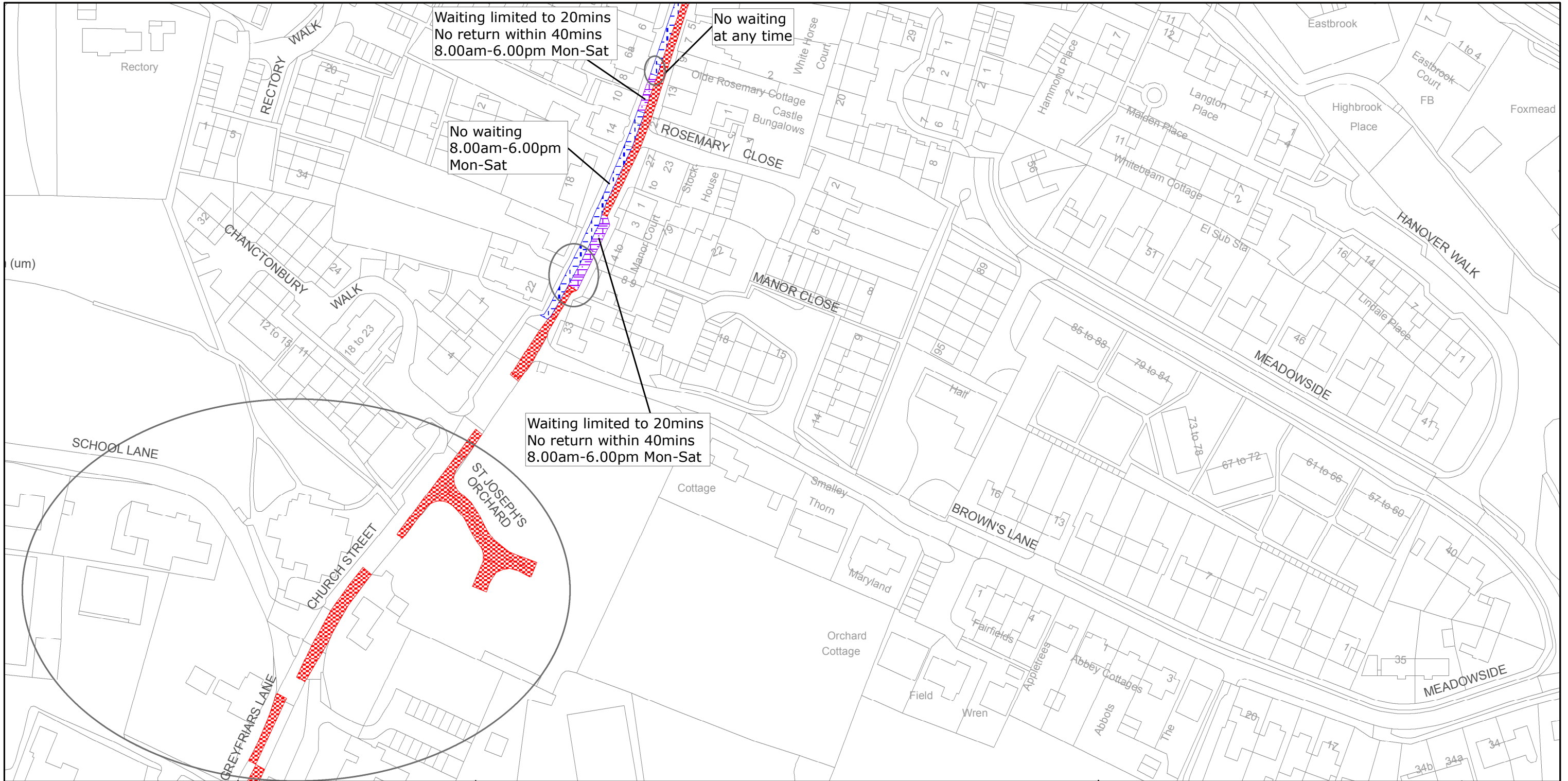

Waiting limited to 20mins
No return within 40mins
8.00am-6.00pm Mon-Sat

No waiting
at any time

No waiting
8.00am-6.00pm
Mon-Sat

Waiting limited to 20mins
No return within 40mins
8.00am-6.00pm Mon-Sat



West Sussex County Council
Communities & Infrastructure
The Grange
Tower Street
Chichester
West Sussex
PO19 1RH

HORSHAM DISTRICT: STORRINGTON
PROPOSED WAITING RESTRICTIONS (11.09.2012)

TILE REF NO:
TQ0814SES

SHEET ISSUE NO 4_CHA9001
SHEET ACTIVE FROM DD/MM/YYYY

N
SCALE:
1:1250
at A3 size

Reproduced from or based upon 2010 Ordnance Survey mapping with permission of the Controller of HMSO (c) Crown Copyright reserved.
Unauthorised reproduction infringes Crown copyright and may lead to prosecution or civil proceedings West Sussex County Council Licence No. 100023447