

WEST SUSSEX COUNTY COUNCIL

APPLICATION FOR DEFINITIVE MAP MODIFICATION ORDER

WILDLIFE AND COUNTRYSIDE ACT 1981

Definitive Map and Statement for... WEST SUSSEX COUNTY COUNCIL  
COCKFIELD RURAL  
DEFINITIVE STATEMENT.

To: West Sussex County Council  
Legal Services  
County Hall  
Chichester  
West Sussex  
PO19 1RQ.

N.B. Please read the notes overleaf carefully before completing the form.

Note 1

APPLICANT(S)

Name JOANNE BORSA  
Address ROSEWOOD WALLAGE LANE  
ROWFANT WEST SUSSEX RH10 4NN  
Email J.borsa@cleverclogsfootwear.co.uk  
Tel. No. 07790018377

Note 2

I/~~we~~ hereby apply for an order under section 53(2) of the  
Wildlife and Countryside Act 1981 modifying the definitive Note

3

map and statement for the WEST SUSSEX area  
by COUNTY COUNCIL, COCKFIELD RURAL  
DEFINITIVE STATEMENT

Note 4

(b) adding a footpath  
FROM W29 to W72

Note 5

as shown on the map accompanying this application.

Note 6

List of Documents: - USER EVIDENCE FORMS

JOANNE BORSA,  
MAX BORSA,  
MIA BORSA,  
SEE ATTACHED LIST  
MORE TO BE SUBMITTED.

REGATE RAMBLERS ROUTE 15/10/21 APPROX 25 MEMBERS

Note 7

Dated 12/04/2022 Signed 

Form DMMO/A1

### NOTES FOR APPLICANTS

Note 1 Please enter name and address of applicant(s) in block capitals.

Note 2 Delete I/We as appropriate.

Note 3 Enter title of definitive map and statement.

Note 4 Enter details of the modification applied for in the form of (a), (b), (c), (d) or (e) below:

- (a) deleting the footpath/bridleway/restricted byway/byway open to all traffic\* from (specify location) to (specify location).
- (b) adding the footpath/bridleway/restricted byway/byway open to all traffic\* from (specify location) to (specify location).
- (c) upgrading to a footpath/bridleway/restricted byway/byway open to all traffic\* from (specify location) to (specify location).
- (d) downgrading to a footpath/bridleway/restricted byway\* from (specify location) to (specify location).
- (e) varying/adding\* to the particulars relating to the footpath/bridleway/restricted byway/byway open to all traffic\* from (specify location) to (specify location) by providing that (specify variation or addition applied for).

\* - delete as appropriate.

Note 5 Attach a map to a scale of not less than 1:25000 (2 ½ inches to the mile) showing the right(s) of way which is/are the subject of the application. **Please also sign and date the map.**

Note 6 List the documents submitted as evidence in support of the application.  
Continue on a separate sheet if necessary.

Note 7 **Privacy Notice**

West Sussex County Council (WSSCC) complies with the Data Protection legislation including the Data Protection Act 1998 and any replacement legislation coming into effect from time to time

and the General Data Protection Regulations (EU) 2016/679 and ensures that your personal data is processed fairly, kept safe and secure and retained for no longer than is necessary. During the processing of this application, it may be necessary for WSCC to disclose information contained in this form to others, which may include other local authorities, the Planning Inspectorate (Secretary of State) landowners and occupiers and members of the public. It is possible that a Public Local Inquiry may be necessary if either objections are submitted in relation to an Order made by WSCC or if WSCC refuses to make an Order but is then directed to do so by the Secretary of State on appeal. The applicant is expected to be the main party at any Public Local Inquiry, to appear and put the case for the Order to an Inspector at a Public Local Inquiry, which is open to the public. The other parties to a Public Local Inquiry will normally be WSCC, as Order Making Authority, and those opposed to the Order. Each party will be given an opportunity to speak and put their case to the Inspector. It is therefore important that you understand that you may be requested to attend the Public Local Inquiry as applicant and so that your written evidence either in support or against the claimed route can be verbally tested. Please refer to the West Sussex County Council Privacy Notice for more details about how we manage your data and for details of your rights at: <https://www.westsussex.gov.uk/privacy-policy/>



**Cuckfield Rural  
Definitive Map  
2010**

**Sheet TQ 33 NW  
Scale: 1:10 000**

**Copthorne,  
Crawley Down  
& Turners Hill**

KEY	
	Footpath
	Bridleway
	Restricted Byway
	BOAT

**Parishes:**

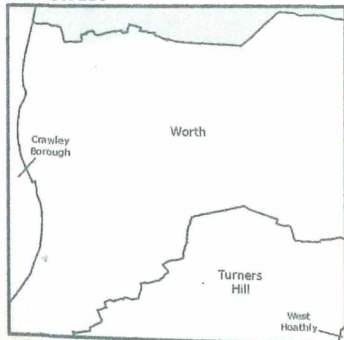

**Districts:**

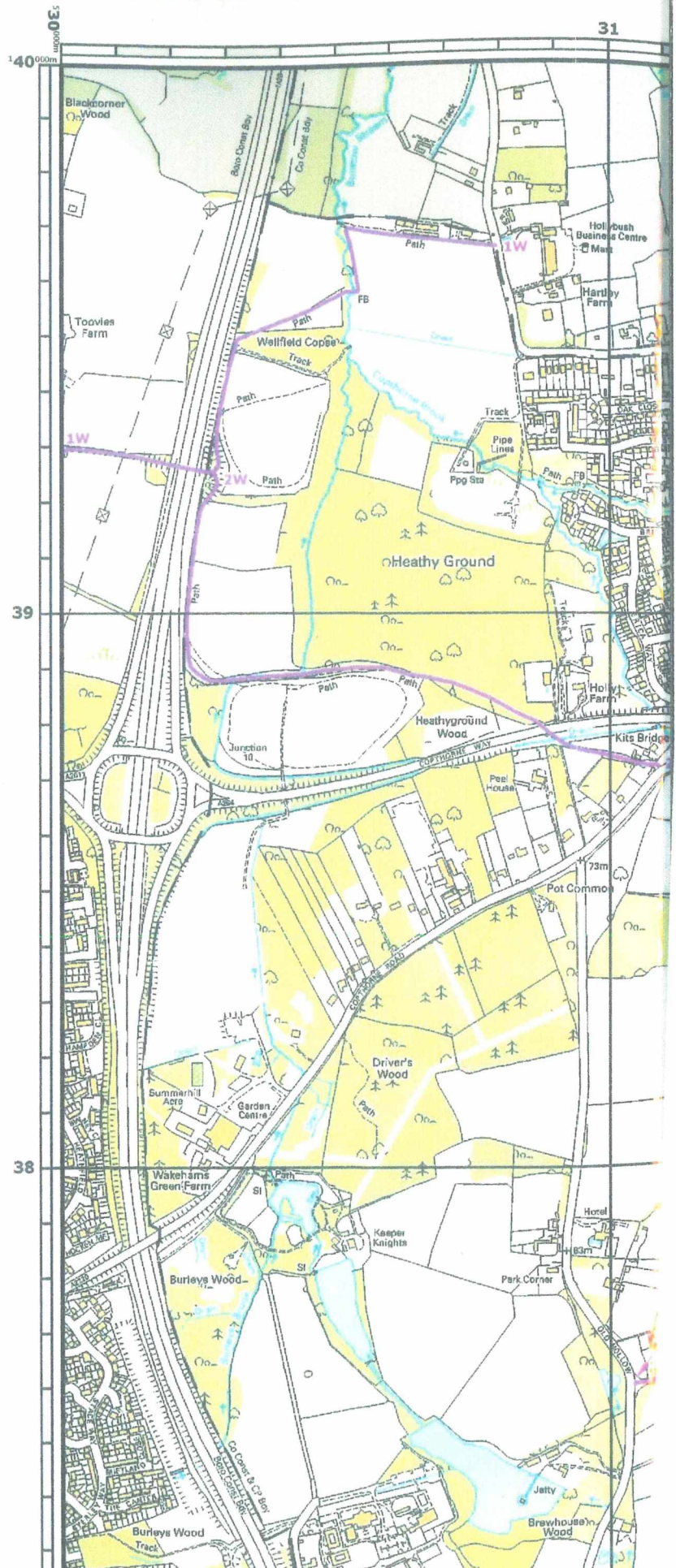
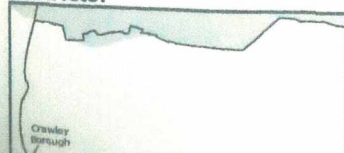

The Path in question is Marked in Red Point A to B

12/04/2022

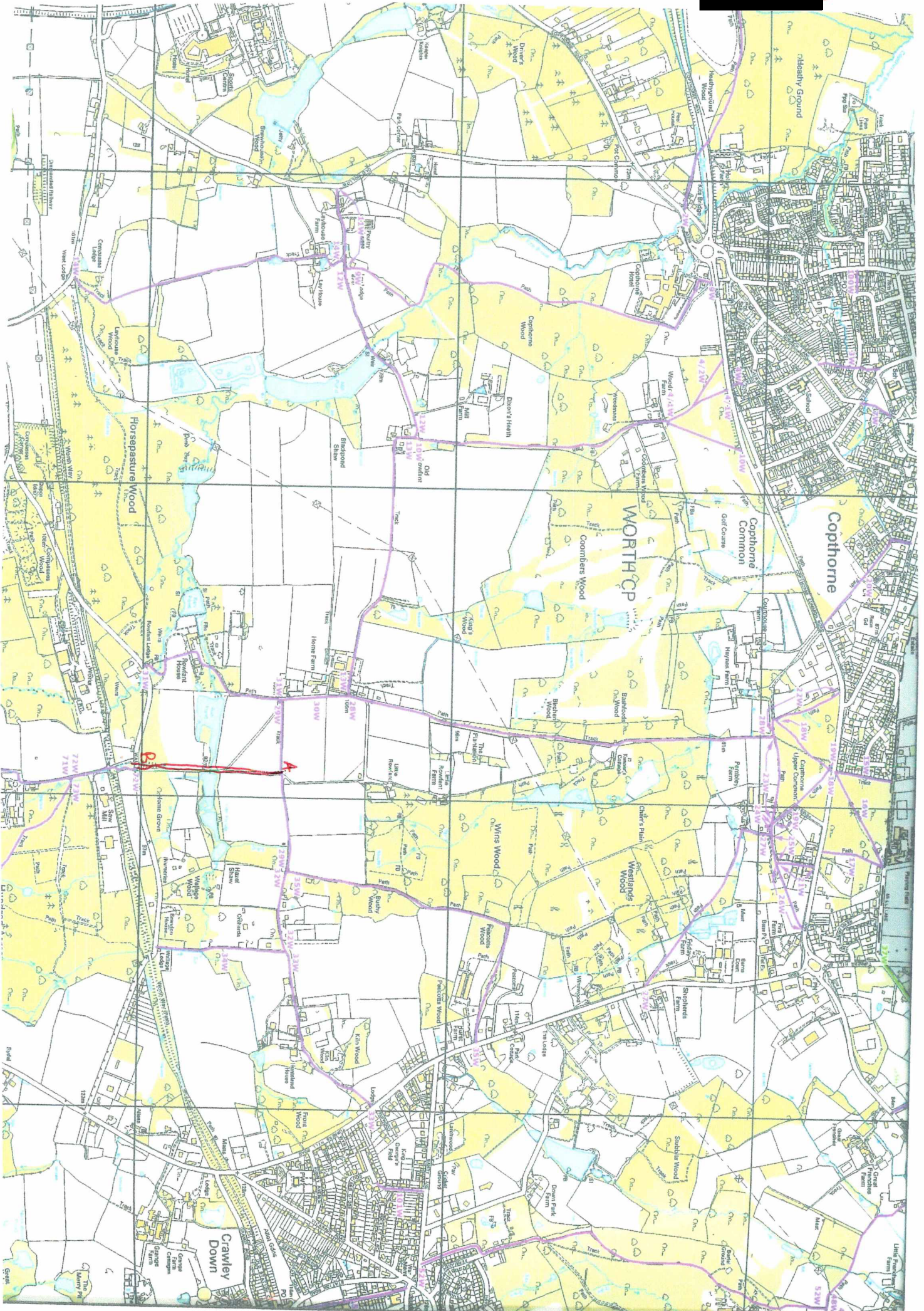

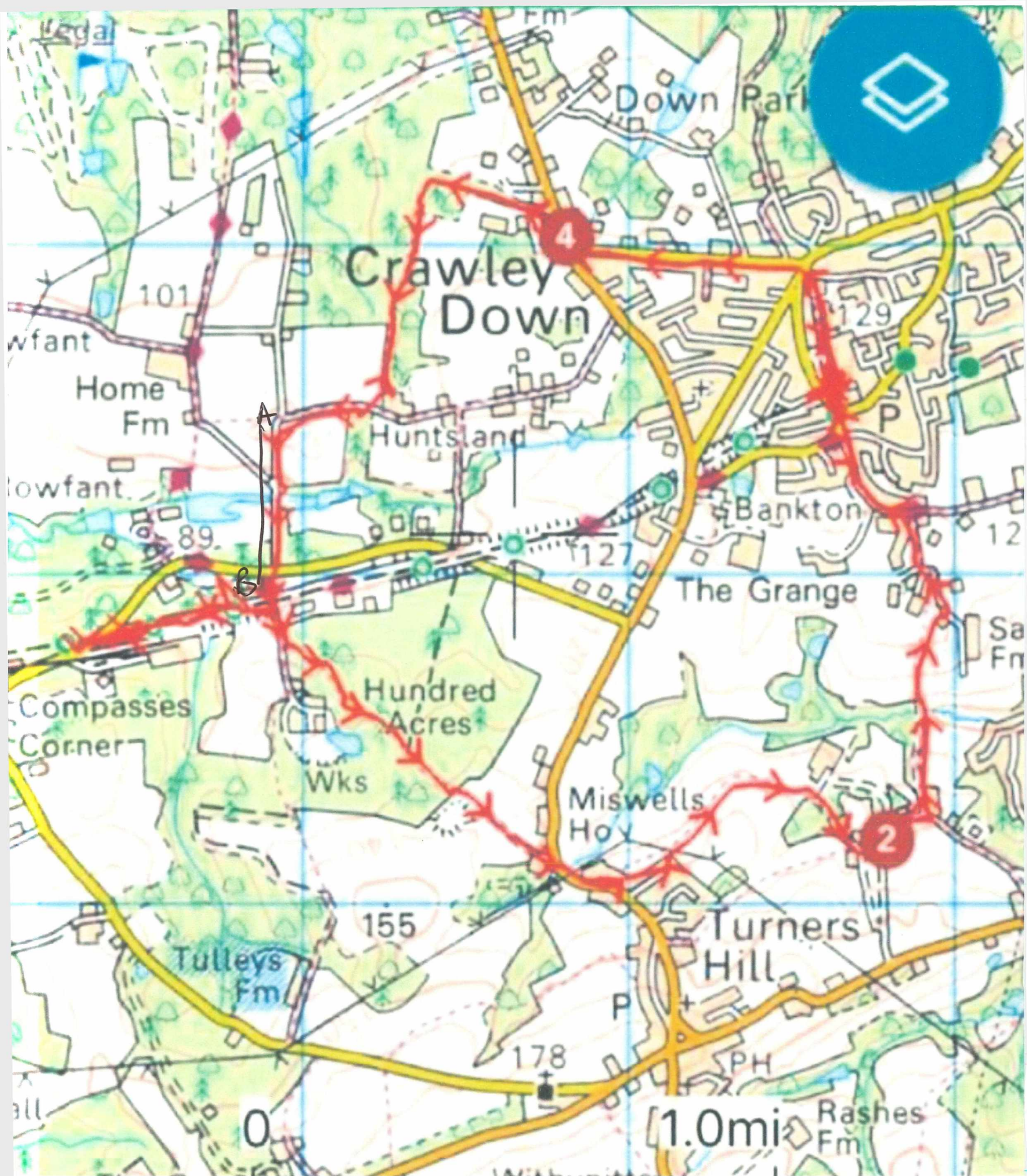

**Reigate Ramblers** · [Follow](#)

15 Oct 2021

Thursday October 14th. Rob and Sandra had a large turnout, approx 25, for their Rowfant and

Stuart Priatt ✓  
Derek Hall ✓  
Wendy Roberts ✓  
Fynn Colville ✓  
Rose-Marie Reyes ✓  
Kat - Colville ✓  
Dan Jeppies ✓  
Hugh Colville ✓  
Allin David Winters ✓  
Laura Boggis ✓  
Elizabeth Martin-Drew ✓  
Joyce Martin ✓  
Lesley-Ann Martin-Drew ✓  
Jeff Drew ✓  
John Wignmore ✓  
Heather Wignmore ✓  
Melina Jeppies ✓  
Valerie Colville ✓  
James Reyes ✓  
Christine Jenner ✓  
Fruer Jenner ✓  
~~Han Winters~~  
nna Winters ✓  
Abbe Hurdler ✓  
an Woods ✓  
anda Woods ✓  
oley McIntyre ✓ No Map.

Shirley Emilio ✓  
Eddy Emilio ✓  
Scott Harris ✓  
Allison Harris ✓  
Max Borsa ✓  
Mia Borsa ✓  
Jeanne Borsa ✓

THE WILDLIFE AND COUNTRYSIDE ACT 1981

WEST SUSSEX COUNTY COUNCIL  
CUCKFIELD RURAL  
DEFINITIVE STATEMENT

RELEVANT DATE 1<sup>st</sup> JUNE 2010



# THE WILDLIFE AND COUNTRYSIDE ACT 1981

## SECTION 57

This is the Definitive Statement prepared by West Sussex County Council of public rights of way shown on the Cuckfield Rural Definitive Map.

The RELEVANT DATE for the purpose of the Statement and of the Definitive Map to which it refers is the 1<sup>st</sup> June 2010.

The path numbers given in this Statement are the numbers of the paths as shown on the associated Definitive Map, where those paths are delineated as follows:

Footpaths	Purple line
Bridleways	Green line
Restricted byways	Broken green line
Byways open to all traffic	Brown line

Dated this 4<sup>th</sup> day of June 2010

The Common Seal of the  
COUNTY COUNCIL of WEST SUSSEX )  
was hereunto affixed )  
in the presence of: )  
)  
)  
)

Authorised signatory

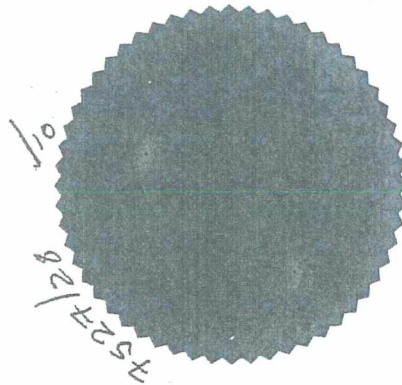

**PARISH OF WORTH**  
**(Now the parishes of WORTH and TURNERS HILL)**

- |    |          |  |
|----|----------|--|
| 26 | Footpath | From Footpaths nos. 21 and 25 (grid reference 331390) to the road west of the 'Dukes Head' (grid reference 333391), a distance of 0.166 miles.                 |
| 27 | Footpath | From Footpaths nos. 24 and 25 (grid reference 330390) to the County Road opposite Shepherds Farm (grid reference 335386), a distance of 0.416 miles.           |
| 28 | Footpath | From Footpaths nos. 22 and 23 (grid reference 328390) to Footpaths nos. 13 and 30 at Rowfant Farm (grid reference 326376), a distance of 0.874 miles.          |
| 29 | Footpath | From Footpaths nos. 30 and 31 (grid reference 326374) to Footpaths nos. 32 and 35 (grid reference 332374), a distance of 0.34 miles.                           |
| 30 | Footpath | From Footpaths nos. 13 and 28 (grid reference 326376) to Footpaths nos. 29 and 31 (grid reference 326374), a distance of 0.136 miles.                          |
| 31 | Footpath | From Footpaths nos. 29 and 30 (grid reference 326374) to Wallage Lane, south of 'Rowfant' (grid reference 325370), a distance of 0.333 miles.                  |
| 32 | Footpath | From Footpaths nos. 29 and 35 (grid reference 332374) to Footpaths nos. 33 and 34 (grid reference 335374), a distance of 0.15 miles.                           |
| 33 | Footpath | From Footpaths nos. 32 and 34 (grid reference 335374) to the Turners Hill-Horley Road near spot height 407 (grid reference 339377), a distance of 0.375 miles. |
| 34 | Footpath | From Footpaths nos. 32 and 33 (grid reference 335374) to Wallage Lane near the Railway Bridge (grid reference 334370), a distance of 0.25 miles.               |