

**Application Form for deposits under Section 31(6) of the Highways Act 1980 and section 15A(1) of the Commons Act 2006**

---

**PART A: Information relating to the applicant and land to which the application relates**

1. Name of appropriate authority to which the application is addressed:  
West Sussex County Council
2. Name and full address (including postcode) of applicant:  
The Council of Almoners of Christ's Hospital of The Counting House, Christ's Hospital, Horsham, West Sussex RH13 0YP
3. Status of applicant (tick relevant box or boxes):  
The owner of the land described in paragraph 4.
4. Insert description of the land(s) to which the application relates (including full address and postcode): Freehold land edged red on the plan accompanying this statement known as Land at Christ's Hospital, Christ's Hospital Road, Horsham RH13 0YP registered under Land Registry title numbers:
  - WSX256211 - Christ's Hospital, Christ's Hospital Road, Horsham RH13 0YP
  - WSX346853 – Land at Christ's Hospital, Horsham RH13 0NE
  - WSX182234 – Land at Wellcross Farm Slinfold, Horsham RH13 0SY
  - WSX110549 – Land to the north west of Station Road, Christ's Hospital, Horsham RH13 0NE
5. Ordnance Survey six-figure grid reference(s) of a point within the area of land(s) to which the application relates (if known): Not known
6. This deposit comprises the following statements.

**PART B: Statement under section 31(6) of the Highways Act 1980**

1. The Council of Almoners of Christ's Hospital is the freehold owner of the land described in paragraph 4 of Part A of this form and shown edged red on the map accompanying this statement.
2. Ways shown dashed purple on the accompanying map are public footpaths.
3. Ways shown dashed green on the accompanying map are public bridleways.
4. No other ways over the land shown edged red on the accompanying map have been dedicated as highways.

**PART D: Statement under section 15A(1) of the Commons Act 2006**

The Council of Almoners of Christ's Hospital is the freehold owner of the land described in paragraph 4 of Part A of this form and shown edged red on the map accompanying this statement.

The Council of Almoners of Christ's Hospital wish to bring to an end any period during which persons may have indulged as of right in lawful sports and pastimes on the whole or any part of the land shown edged red on the accompanying map.

**PART E: Additional information relevant to the application (*insert any additional information relevant to the application*)**

No additional information.

**PART F: Statement of Truth**

**WARNING:** If you dishonestly enter information or make a statement that you know is, or might be, untrue or misleading, and intend by doing so to make a gain for yourself or another person, or to cause loss or risk of loss to another person, you may commit the offence of fraud under section 1 of the Fraud Act 2006, the maximum penalty for which is 10 years' imprisonment or an unlimited fine, or both.

**I BELIEVE THAT THE FACTS AND MATTERS CONTAINED IN THIS FORM ARE TRUE**

**Signature:** .....  .....

**Greg Andrews, Clerk & Chief Executive Officer** for and on behalf of The Council of Almoners of Christ's Hospital

**Date:** 6 March 2017

**You should keep a copy of the completed form**

## **Data Protection Act 1998 – Fair Processing Notice**

The purpose of this Fair Processing Notice is to inform you of the use that will be made of your personal data, as required by the Data Protection Act 1998.

The appropriate authority (see explanation of definition in above guidance notes) in England is the data controller in respect of any personal data that you provide when you complete this form.

The information that you provide will be used by the appropriate authority in its duties to process applications to deposit statements, maps and declarations under section 31(6) of the Highways Act 1980 and statements under section 15A(1) of the Commons Act 2006. The information you provide will also be used by the appropriate authority in its duty to update the registers in which details of such deposits are recorded under the Dedicated Highways (Registers under Section 31A of the Highways Act 1980) (England) Regulations 2007 and the Commons (Registration of Town or Village Greens) and Dedicated Highways (Landowner Statements and Declarations) (England) Regulations 2013.

The appropriate authority is required by the legislation above to maintain a register which holds information provided in this form, which can be inspected online or in person by members of the public on request. It may also be required to release information, including personal data and commercial information, on request under the Environmental Information Regulations 2004 or the Freedom of Information Act 2000. However, the appropriate authority will not permit any unwarranted breach of confidentiality nor will they act in contravention of their obligations under the Data Protection Act 1998.

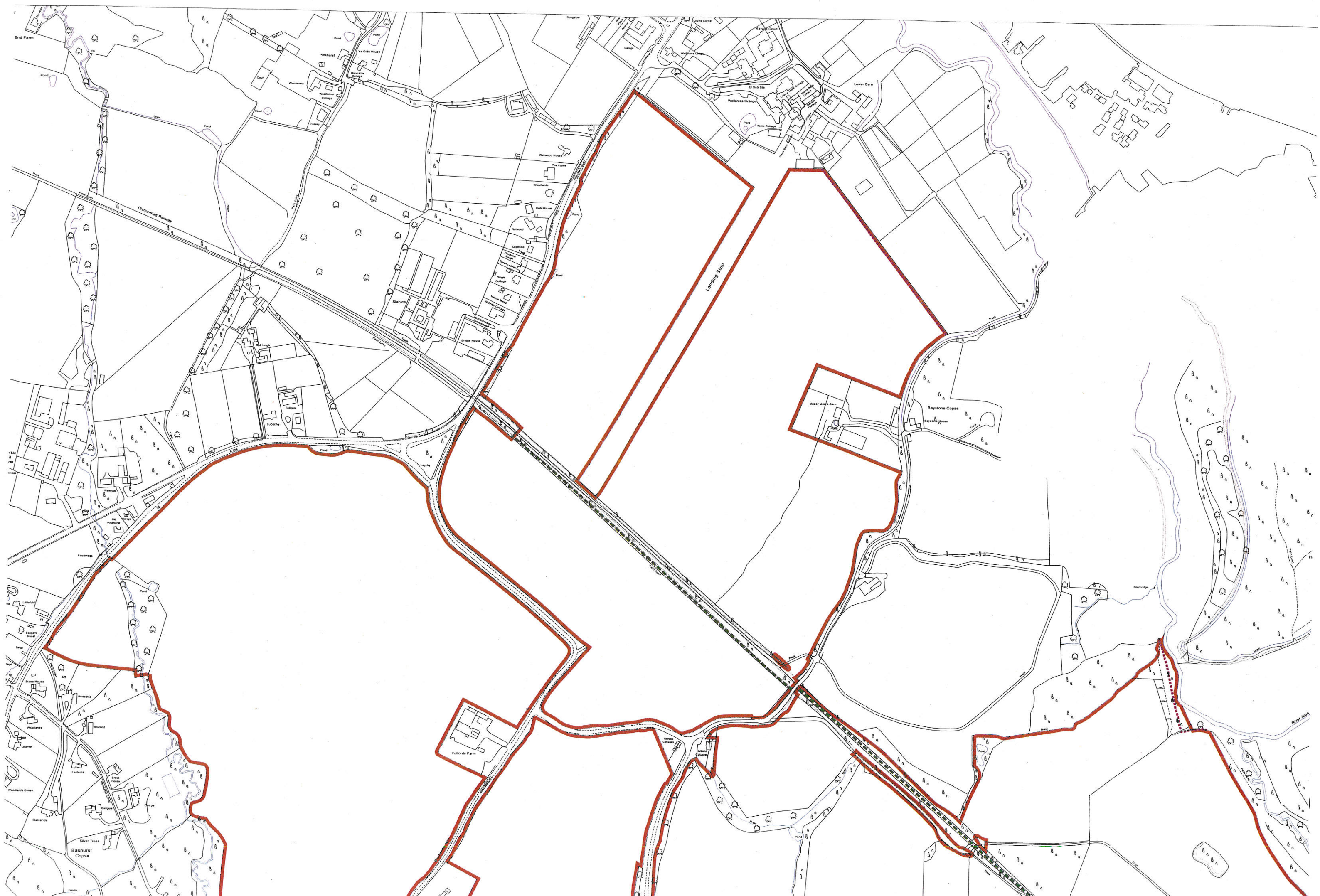

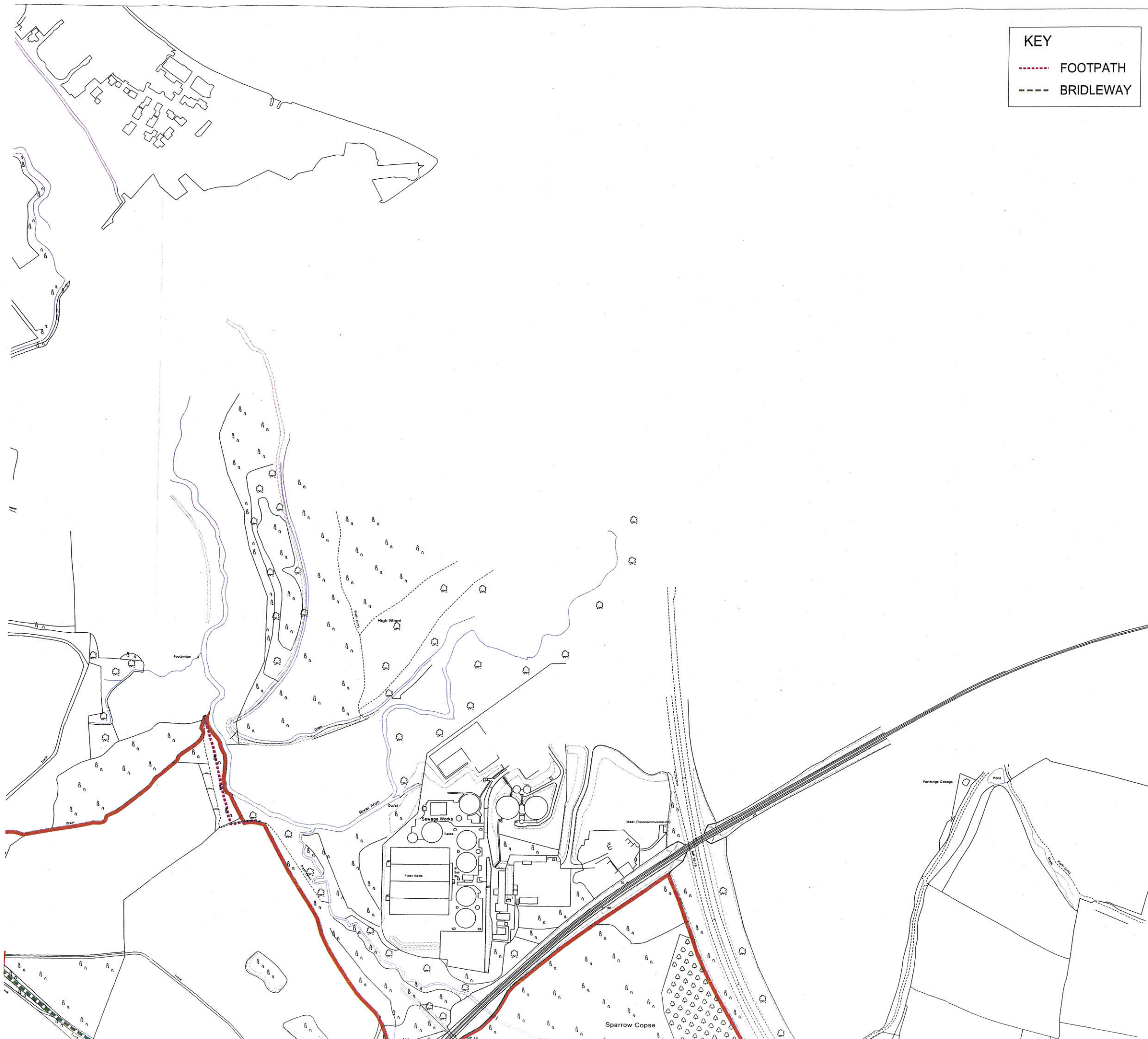

**KEY**

----- FOOTPATH

----- BRIDLEWAY

**CHRIST'S HOSPITAL FOUNDATION**  
**CHRIST'S HOSPITAL ESTATE**

N

SCALE 1/5,000

**EXCHANGE HOUSE**  
**PETWORTH**  
**WEST SUSSEX GU28 0BF**

Tel: +44 (0) 1798 345980 Fax: +44 (0) 1798 345998  
 Produced By The Cartographic & Design Team,  
 Wessex House, Wimborne, Dorset BH21 1PB. Tel: (01202) 856800

MCL/PDF REFERENCE: 21259/CHF\_CHE\_S31 | DATE PRODUCED: 21/11/2016

NOTE - Reproduced from the Ordnance Survey Map with the permission of the  
 Controller of H.M. Stationery Office.  
 © Crown copyright licence number 10001998.  
 NOTE - Published for the purposes of identification only and although believed to be  
 correct, its accuracy is not guaranteed.

