

PART A

Information relating to the applicant and land to which the application relates
(All applicants must complete this Part)

<p>1. Name of appropriate authority to which the application is addressed: West Sussex County Council</p>
<p>2. Name and full address (including postcode) of applicant: Mr R F Procter 20 Costells Edge Scaynes Hill West Sussex RH17 7PY</p>
<p>3. Status of applicant (tick relevant box or boxes):</p> <p>I am</p> <p>(a) <input checked="" type="checkbox"/> the owner of the land(s) described in paragraph 4.</p> <p>(b) <input type="checkbox"/> making this application and the statements/declarations it contains on behalf of <i>[insert name of owner]</i> who is the owner of the land(s) described in paragraph 4 and in my capacity as <i>[insert details]</i></p>
<p>4. Insert description of the land(s) to which the application relates (including full address and postcode) 12 acres of ancient woodland Part of Costells Wood RH17 7PG</p>
<p>5. Ordnance survey six-figure grid reference(s) of a point within the area of the land(s) to which the application relates (if known) TQ 365 243</p>
<p>6. This deposit comprises the following statement(s) and/or declarations (delete parts B, C or D where not applicable):</p>

PART A

Information relating to the applicant and land to which the application relates

(All applicants must complete this Part)

1. Name of appropriate authority to which the application is addressed: West Sussex County Council
2. Name and full address (including postcode) of applicant: Mrs D E Procter 20 Costells Edge Scaynes Hill West Sussex RH17 7PY
3. Status of applicant (tick relevant box or boxes): I am (a) <input checked="" type="checkbox"/> the owner of the land(s) described in paragraph 4. (b) <input type="checkbox"/> making this application and the statements/declarations it contains on behalf of <i>[insert name of owner]</i> who is the owner of the land(s) described in paragraph 4 and in my capacity as <i>[insert details]</i>
4. Insert description of the land(s) to which the application relates (including full address and postcode) 12 acres of ancient woodland Part of Costells Wood RH17 7PG
5. Ordnance survey six-figure grid reference(s) of a point within the area of the land(s) to which the application relates (if known) TQ 365 243
6. This deposit comprises the following statement(s) and/or declarations (delete parts B, C or D where not applicable):

PART B

Statement under Section 31(6) of the Highways Act 1980

I Robert Procter and Dawn Procter are the owners of the land described in paragraph 4 of Part A of this form and shown Yellow on the map accompanying this statement.

(delete wording in square brackets as appropriate and/or insert information as required)

No ways over the land shown on the accompanying map have been dedicated as highways.

(delete wording in square brackets as appropriate and/or insert information as required)

PART E

Additional information relevant to the application
(insert any additional information relevant to the application)

PART F

Statement of Truth
*(all applicants **must** complete this part)*

WARNING: If you dishonestly enter information or make a statement that you know is, or might be, untrue or misleading, and intend by doing so to make a gain for yourself or another person, or to cause loss or the risk of loss to another person, you may commit the offence of fraud under section 1 of the Fraud Act 2006, the maximum penalty for which is 10 years' imprisonment or an unlimited fine, or both.

I BELIEVE THAT THE FACTS AND MATTERS CONTAINED IN THIS FORM ARE TRUE

Signature (of the person making the statement of truth):



Print full name:

ROBERT FRANCIS PROCTER

Date:

20/3/2018

You should keep a copy of the completed form

PART F

Statement of Truth (all applicants **must** complete this part)

WARNING: If you dishonestly enter information or make a statement that you know is, or might be, untrue or misleading, and intend by doing so to make a gain for yourself or another person, or to cause loss or the risk of loss to another person, you may commit the offence of fraud under section 1 of the Fraud Act 2006, the maximum penalty for which is 10 years' imprisonment or an unlimited fine, or both.

I BELIEVE THAT THE FACTS AND MATTERS CONTAINED IN THIS FORM ARE TRUE

Signature (of the person making the statement of truth):



Print full name:

DAWN ELAINE PROCTER

Date: 20/3/2018

You should keep a copy of the completed form

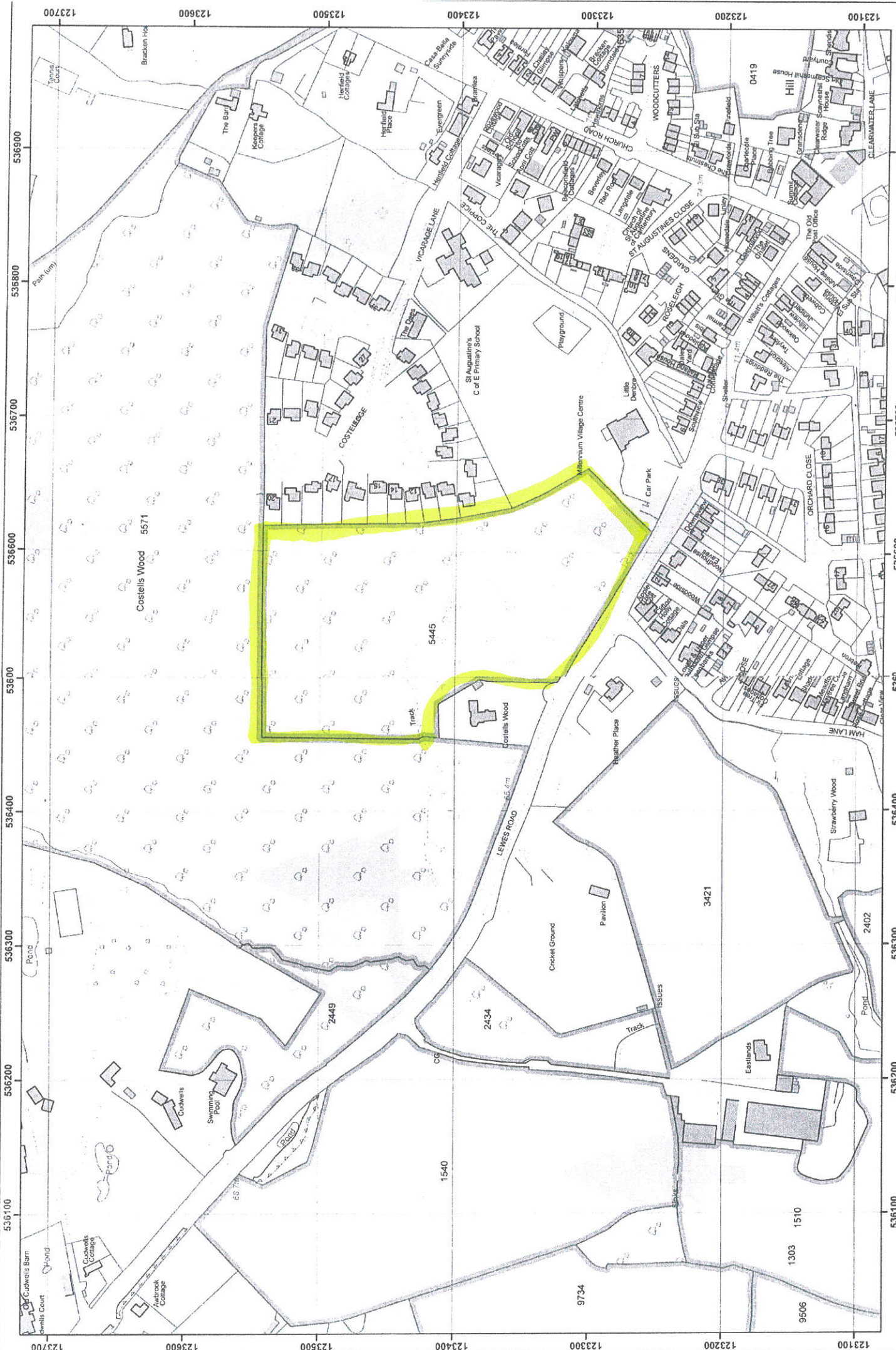

Map Request Ref: 107655	National Grid Reference	Scale	Case Ref:	© Crown copyright and database rights 2016 Ordnance Survey 100021242.
Map Extent: 1	TQ365234	1:2500		
Page 22				

Scaynes Hill
Map for grant or licence application to the Forestry Commission

Forestry Commission