

Date received:

Deposit No:



Form CA16

**Application Form for Deposits under Section 31(6) of the Highways Act
1980 and
Section 15A(1) of the Commons Act 2006**

PART OF CROSBY FARM (FORMERLY ROWFOLD FARM), LYONS ROAD, SLINFOLD, HORSHAM,
WEST SUSSEX, RH13 ORX

By

KATHLEEN MORLEY, CROSBY HOUSE, RED COPSE LANE, BOARS HILL, OXFORD, OX1
5ER

PART A

Information relating to the applicant and land to which the application relates

(All applicants must complete this Part)

1. Name of appropriate authority to which the application is addressed: West Sussex County Council
2. Name and full address (including postcode) of applicant: KATHLEEN MORLEY of CROSBY HOUSE, RED COPSE LANE, BOARS HILL, OXFORD, OX1 5ER
3. Status of applicant: I am the owner of the land(s) described in paragraph 4. <input type="checkbox"/>
4. Insert description of the land(s) to which the application relates (including full address and postcode) PART OF CROSBY FARM (FORMERLY ROWFOLD FARM), LYONS ROAD, SLINFOLD, HORSHAM, WEST SUSSEX, RH13 0RX COLOURED PINK AND BLUE FOR IDENTIFICATION ON THE PLAN ATTACHED
5. Ordnance survey six-figure grid reference(s) of a point within the area of the land(s) to which the application relates (if known) TQ121319
6. This deposit comprises the following statement(s) and/or declarations (delete parts B, C or D where not applicable):

PART B

Statement under Section 31(6) of the Highways Act 1980

I am the owner of the land described in paragraph 4 of Part A of this form and shown coloured pink and blue on the map accompanying this statement.

(delete wording in square brackets as appropriate and/or insert information as required)

Ways shown coloured green on the accompanying map are public bridleways.

Ways shown coloured purple on the accompanying map are public footpaths.

No other ways over the land shown coloured pink and blue on the accompanying map have been dedicated as highways.

PART C

[DELETED]

PART D

Statement under Section 15A of the Commons Act 2006

I am the owner of the land described in paragraph 4 of Part A of this form and shown coloured pink and blue on the map accompanying this statement.

I wish to bring to an end any period during which persons may have indulged as of right in lawful sports and pastimes on the whole or any part of the land shown coloured pink and blue on the accompanying map referenced above.

PART E

Additional information relevant to the application
(insert any additional information relevant to the application)

NONE

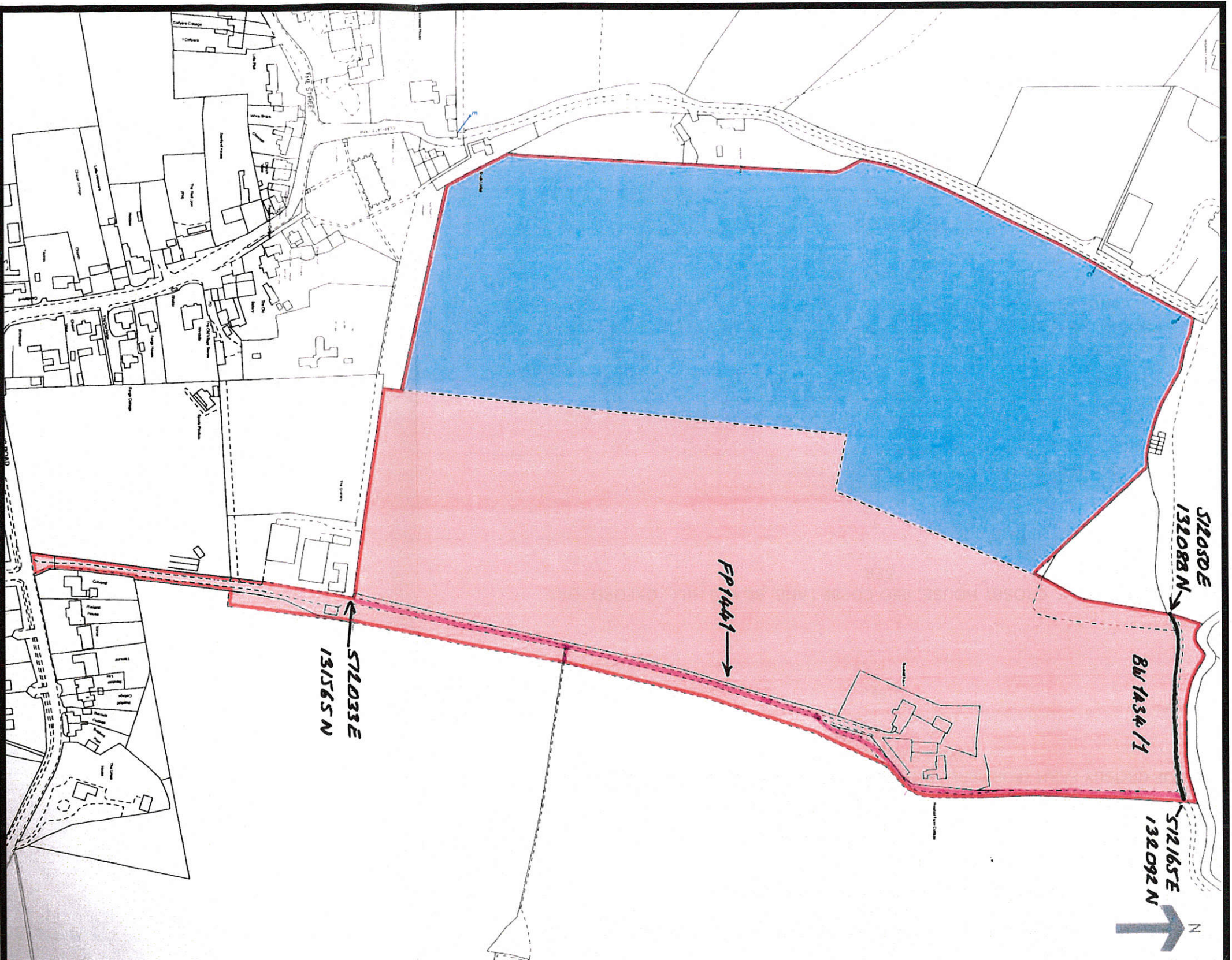

THIS IS THE MAP ACCOMPANYING THE STATEMENT DATED2014
CONCERNING PART OF CROSBY FARM, LYONS ROAD, SLINFOLD, HORSHAM, WEST
SUSSEX DEPOSITED WITH WEST SUSSEX COUNTY COUNCIL BY MYSELF IN
ACCORDANCE WITH SECTION 31 (6) OF THE HIGHWAYS ACT 1980 AND SECTION 15A
OF THE COMMONS ACT 2006