

Date received:

Deposit No:



Form CA16

**Application Form for Deposits under Section 31(6) of the Highways Act
1980 and
Section 15A(1) of the Commons Act 2006**

PART OF CROSBY FARM (FORMERLY ROWFOLD FARM), LYONS ROAD, SLINFOLD, HORSHAM,
WEST SUSSEX, RH13 ORX

By

SUFFOLK LIFE ANNUITIES LTD, 153 PRINCES STREET, IPSWICH, IP1 1QJ

TO BE SIGNED AT P.4 AND ON PLAN

PART A

Information relating to the applicant and land to which the application relates

(All applicants must complete this Part)

1. Name of appropriate authority to which the application is addressed: West Sussex County Council
2. Name and full address (including postcode) of applicant: SUFFOLK LIFE ANNUITIES LTD, 153 PRINCES STREET, IPSWICH, IP1 1QJ
3. Status of applicant: We are the owners of the land(s) described in paragraph 4.
4. Insert description of the land(s) to which the application relates (including full address and postcode) PART OF CROSBY FARM (FORMERLY ROWFOLD FARM), LYONS ROAD, SLINFOLD, HORSHAM, WEST SUSSEX, RH13 ORX EDGED RED FOR IDENTIFICATION ON THE PLAN ATTACHED
5. Ordnance survey six-figure grid reference(s) of a point within the area of the land(s) to which the application relates (if known) TQ122316
6. This deposit comprises the following statement(s) and/or declarations (delete parts B, C or D where not applicable):

PART B

Statement under Section 31(6) of the Highways Act 1980

We are the owners of the land described in paragraph 4 of Part A of this form and shown edged red on the map accompanying this statement.

(delete wording in square brackets as appropriate and/or insert information as required)

Ways shown coloured green on the accompanying map are public bridleways.

Ways shown coloured purple on the accompanying map are public footpaths.

No other ways over the land shown edged red on the accompanying map have been dedicated as highways.

PART C

[DELETED]

PART D

Statement under Section 15A of the Commons Act 2006

We are the owners of the land described in paragraph 4 of Part A of this form and shown edged red on the map accompanying this statement.

We wish to bring to an end any period during which persons may have indulged as of right in lawful sports and pastimes on the whole or any part of the land shown edged red on the accompanying map referenced above.

PART E

Additional information relevant to the application
(insert any additional information relevant to the application)

NONE

Sign this page

PART F

Statement of Truth (all applicants **must** complete this part)

WARNING: If you dishonestly enter information or make a statement that you know is, or might be, untrue or misleading, and intend by doing so to make a gain for yourself or another person, or to cause loss or the risk of loss to another person, you may commit the offence of fraud under section 1 of the Fraud Act 2006, the maximum penalty for which is 10 years' imprisonment or an unlimited fine, or both.

WE BELIEVE THAT THE FACTS AND MATTERS CONTAINED IN THIS FORM ARE TRUE

Signature (of the person making the statement of truth):

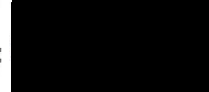

← SIGN
HERE

Print full name and position: * WILLIAM GRAHAM

← NAME
POSITION

[AUTHORISED SIGNATORY, FOR AND ON BEHALF OF SUFFOLK LIFE ANNUITIES LTD]

Date:

6/8/14

*

← DATE

You should keep a copy of the completed form

DATA PROTECTION ACT 1998 – FAIR PROCESSING NOTICE

The purpose of this Fair Processing Notice is to inform you of the use that will be made of your personal data, as required by the Data Protection Act 1998.

The appropriate authority (see explanation of definition in above guidance notes) in England is the data controller in respect of any personal data that you provide when you complete this form.

The information that you provide will be used by the appropriate authority in its duties to process applications to deposit statements, maps and declarations under section 31(6) of the Highways Act 1980 and statements under section 15A(1) of the Commons Act 2006. The information you provide will also be used by the appropriate authority in its duty to update the registers in which details of such deposits are recorded under the Dedicated Highways (Registers under Section 31A of the Highways Act 1980) (England) Regulations 2007 and the Commons (Registration of Town or Village Greens) and Dedicated Highways (Landowner Statements and Declarations) (England) Regulations 2013.

The appropriate authority is required by the legislation above to maintain a register which holds information provided in this form, which can be inspected online or in person by members of the public on request. It may also be required to release information, including personal data and commercial information, on request under the Environmental Information Regulations 2004 or the Freedom of Information Act 2000. However, the appropriate authority will not permit any unwarranted breach of confidentiality nor will they act in contravention of their obligations under the Data Protection Act 1998

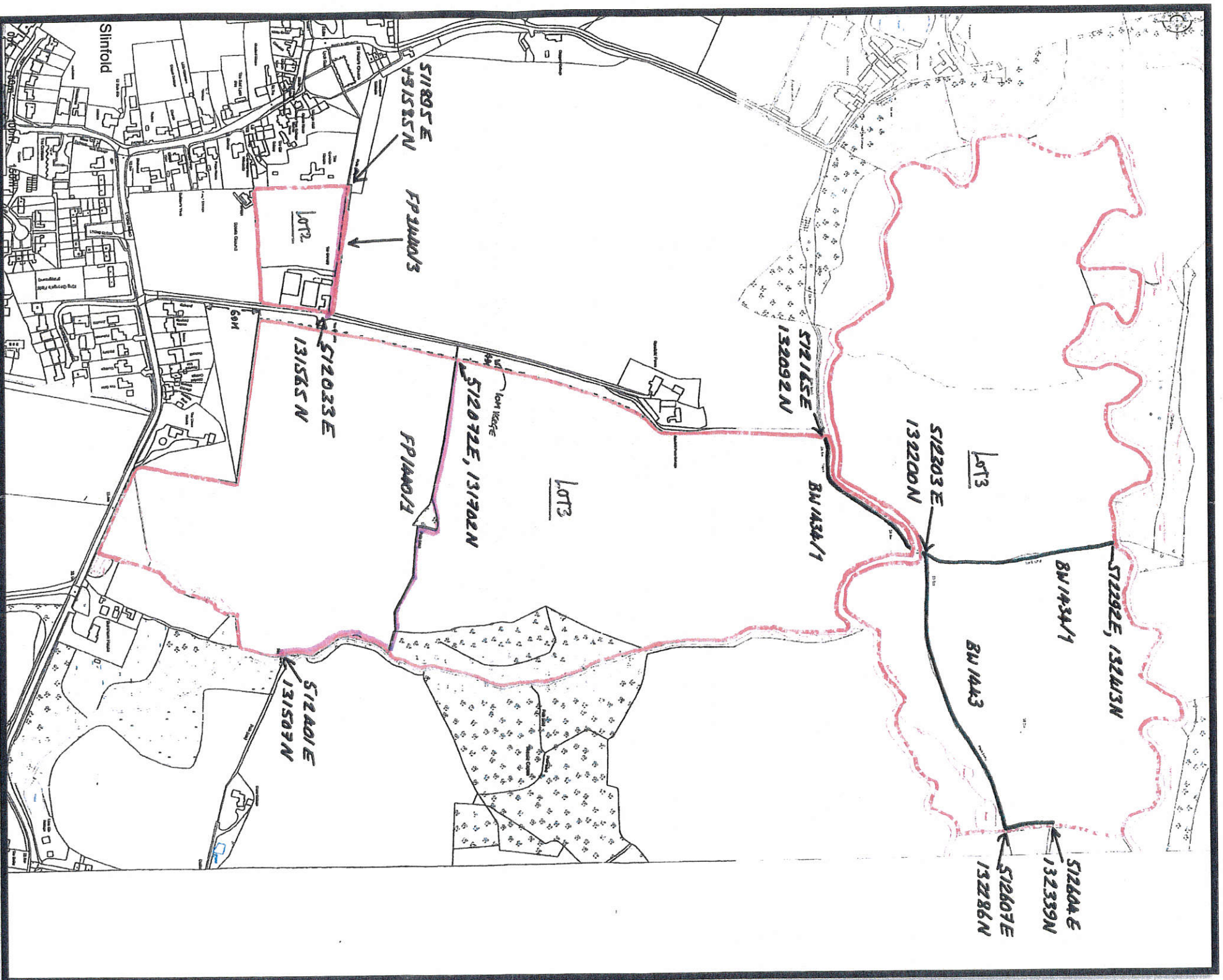

THIS IS THE MAP ACCOMPANYING THE STATEMENT DATED 6/8/2014 CONCERNING PART OF CROSBY FARM, LYONS ROAD, SLINFOLD, HORSHAM, WEST SUSSEX DEPOSITED WITH WEST SUSSEX COUNTY COUNCIL BY OURSELVES IN ACCORDANCE WITH SECTION 31 (6) OF THE HIGHWAYS ACT 1980 AND SECTION 15A OF THE COMMONS ACT 2006

Signed AND
DATE

SIGNED [Redacted]
LIFE ANNUITIES LTD

FOR AND ON BEHALF OF SUFFOLK